HC Vardar 1961 vs Sport Lisboa e Benfica

33 - 27

(15 - 14)

Match ended: 60:00

MKD

POR

26 M830 R3
021

Referees: Jacob Jaeger Pagh (DEN), Karl Johan Pontoppidan Thygesen (DEN)

Throw-off: 03.03.2026, 20:45
Sport Center Jane Sandanski, Skopje / MKD

Match Statistics Overview

HC Vardar 1961 (MKD)				Sport Lisboa e Benfica (POR)		
Total	1st half	2nd half		2nd half	1st half	**Total**
33	15	18	Goals	13	14	**27**
46	21	25	Shots	20	23	**43**
72%	71%	72%	Shot Percentage	65%	61%	**63%**
10	8	2	Turnovers	5	7	**12**
10	8	2	Rule Technical Fouls	5	7	**12**
50%	41%	62%	Attack Percentage	43%	38%	**40%**
41	20	21	Shots on Goal	15	21	**36**
89%	95%	84%	On Target Percentage	85%	91%	**88%**
9	7	2	Saves	3	5	**8**
25%	33%	13%	GK Save Percentage	14%	25%	**20%**
7	3	4	7m Goals	1	2	**3**
8	3	5	7m Shots	1	3	**4**
87%	100%	80%	7m Percentage	100%	66%	**75%**
0	0	0	Fast Break Goals	0	0	**0**
2	1	1	Powerplay goals	0	4	**4**
3	3	0	Shorthanded goals	1	0	**1**
4	2	4	Most goals in succession	2	2	**2**
0	0	0	Yellow Cards	0	0	**0**
3	3	0	2 min Suspension	1	1	**2**
0	0	0	Red Cards	0	0	**0**
3	1	2	Team Timeouts	2	1	**3**

Match Statistics Shots

HC Vardar 1961 (MKD)

Total
Shots (46)

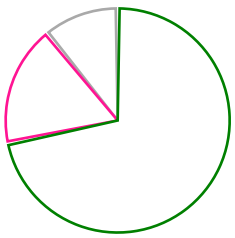

33	[72%]	Goals
8	[17%]	Saves
5	[11%]	Missed

1st Half
Shots (21)

15	[71%]	Goals
5	[24%]	Saves
1	[5%]	Missed

2nd Half
Shots (25)

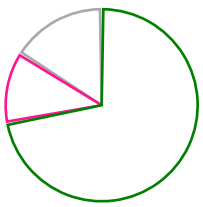

18	[72%]	Goals
3	[12%]	Saves
4	[16%]	Missed

Sport Lisboa e Benfica (POR)

Total
Shots (43)

[63%]	27	Goals
[21%]	9	Saves
[12%]	5	Missed
[2%]	1	Posts
[2%]	1	Blocks

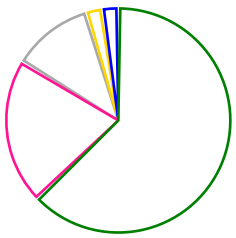

2nd Half
Shots (20)

[65%]	13	Goals
[10%]	2	Saves
[15%]	3	Missed
[5%]	1	Posts
[5%]	1	Blocks

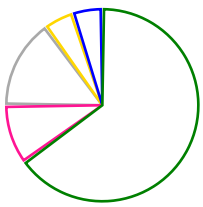

1st Half
Shots (23)

[61%]	14	Goals
[30%]	7	Saves
[9%]	2	Missed

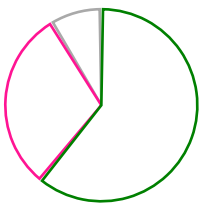

Goals Saves Missed Posts Blocks

Player Statistics: HC Vardar 1961 (MKD)

Goalkeeper		Total				All Saves/Shots					
No.	Name	Saves	Shots	%	GC	7M	6M	9M	Wing	BT	FB
12	FERREIRA Miguel (POR)	3	13	23	10	33% (1/3)	25% (2/8)	0% (0/2)			
25	WALACH Milosz (POL)	6	23	26	17	0% (0/1)	31% (5/16)	16% (1/6)			
	TOTALS	**9**	**36**	**25**	**27**	**25% (1/4)**	**29% (7/24)**	**12% (1/8)**			

Player			Total			All Goals/Shots							Additionals			Punishments		
No.	Name	Pos.	Goals	Shots	%	7M	7M%	6M	9M	Wing	BT	FB	Ass.	ST	BL	YC	2m	RC
3	VORKAPIC Vukašin (SRB)		8	8	100	7/7	100%	1/1										
4	BONO Nicolas (ARG)		1	3	33			0/1	1/2				1					
10	KEITA Mahamadou (FRA)		2	4	50			2/4										
12	FERREIRA Miguel (POR)		0	0	0													
13	MITROVIC Uroš (SRB)		1	2	50			1/1	0/1									
14	TANKOSKI Mario		0	0	0													
18	LAZAREVSKI Milan		3	3	100			3/3									1	
21	MARCINIAK Marek Grzegorz (POL)		0	0	0													
23	MATIABA-TUZOLANA Michel Junior		0	1	0	0/1	0%											
24	HORIHA Dmytro (UKR)		2	4	50			1/1	1/3				1		1		2	
25	WALACH Milosz (POL)		0	0	0													
27	ANASTASOVSKI Kristijan		0	0	0													
34	FRANCISCO DA SILVA Joao Pedro		5	7	71			3/3	2/3				1					
66	MALUS Jaka (SLO)		9	10	90			5/5	4/5				1					
71	PINTO Miguel (POR)		1	1	100			1/1					1					
78	JANKOWSKI Wiktor (POL)		1	3	33			1/3					1					
	Player TOTALS		**33**	**46**	**72**	**7/8**	**87%**	**18/23**	**8/14**				**6**		**1**		**3**	

Officials		Punishments		
No.	Name	YC	2m	RC
A	CUPIC Tomislav			
B	CUPIC Ivan			
C	KELENTRIC Mario			
D	BOJADJISKA Nikolina			
E	JOVANOVSKI Matej			
X	UNKNOWN			
	TEAM			
	TOTALS		**3**	

Player Statistics: Sport Lisboa e Benfica (POR)

Goalkeeper	Total				All Saves/Shots					
No. Name	Saves	Shots	%	GC	7M	6M	9M	Wing	BT	FB
16 LUAN DA ROSA Rangel (BRA)	8	33	24	25	0% (0/5)	23% (4/17)	36% (4/11)			
41 CAPDEVILLE Gustavo	0	8	0	8	0% (0/2)	0% (0/5)	0% (0/1)			
TOTALS	**8**	**41**	**19**	**33**	**0% (0/7)**	**18% (4/22)**	**33% (4/12)**			

Player		Total			All Goals/Shots							Additionals			Punishments		
No. Name	Pos.	Goals	Shots	%	7M	7M%	6M	9M	Wing	BT	FB	Ass.	ST	BL	YC	2m	RC
4 HEDBERG Christopher (SWE)		3	5	60			3/5										
5 CAVALCANTI Gabriel		1	2	50			0/1	1/1								1	
6 FREIRE MENDES Miguel		0	0	0													
7 TOBAR VALENCIA Stiven (ISL)		4	5	80			4/5									1	
9 OLIVERAS FLORETA Pau (ESP)		1	2	50			1/1	0/1									
10 FAURHOLT LOHMANN OLSEN Kristian (DEN)		1	2	50				1/2				2					
11 FERREIRA ALMEIDA MOREIRA Bélone		5	6	83	3/3	100%	1/1	1/2				3					
15 BARBEITO SORIANO Alejandro (ESP)		1	1	100				1/1									
16 LUAN DA ROSA Rangel (BRA)		0	0	0								2					
20 FRANÇA SILVA Fábio		5	6	83			5/6										
23 EL KORCHI FERNÁNDEZ Ismael (ESP)		1	1	100			1/1					3					
41 CAPDEVILLE Gustavo		0	0	0													
55 VAILUPAU Mikita (BLR)		1	3	33	0/1	0%	1/2										
97 TABOADA Reinier (NED)		4	8	50			1/2	3/6				1					
99 RODRÍGUEZ Javier (ESP)		0	2	0			0/2										
Player TOTALS		**27**	**43**	**63**	**3/4**	**75%**	**17/26**	**7/13**				**11**				**2**	

Officials		Punishments		
No. Name		YC	2m	RC
A DE CARVALHO CORTE REAL Pedro				
B GONZÁLEZ Jesús				
C MARQUES João Eduardo				
D GROENEWALD JACQUES Jan				
X UNKNOWN				
TEAM				
TOTALS			**2**	

Play-by-play 1st half

	HC Vardar 1961 (MKD)			Sport Lisboa e Benfica (POR)	
			TF	Technical fault Nr. 15	00:56
				Turnover	00:56
01:45	Goal Jankowski, Wiktor (78)	1 - 0			
				Shot Nr. 11 saved	01:57
02:06	Technical fault Keita (10)	TF			
02:06	Turnover				
		1 - 1		Goal Barbeito Soriano (15)	02:55
			2'	2 minutes suspension Cavalcanti (5)	03:32
03:50	Technical fault Mitrovic, Uroš (13)	TF			
03:50	Turnover				
				Shot Tobar Valencia (7) saved	04:29
04:35	Goal Keita, Mahamadou (10)	2 - 1			
				Missed shot Taboada, Reinier (97)	05:21
05:27	Shot Jankowski, Wiktor (78) saved				
			7	7m Shot Vailupau, Mikita (55) saved	06:08
06:40	Technical fault Bono, Nicolas (4)	TF			
06:40	Turnover				
				Missed shot Taboada, Reinier (97)	07:48
08:32	Goal Francisco da Silva (34)	3 - 1			
			TF	Technical fault Nr. 15	08:42
				Turnover	08:42
08:53	Technical fault Nr. 34	TF			
08:53	Turnover				
		3 - 2		Goal Vailupau, Mikita (55)	08:58
09:43	Missed shot Mitrovic, Uroš (13)				
			TF	Technical fault Nr. 11	09:55
				Turnover	09:55
09:59	Goal Lazarevski, Milan (18)	4 - 2			
				Shot Taboada, Reinier (97) saved	10:14
10:18	Goal Lazarevski, Milan (18)	5 - 2			
			TTO	Team Timeout	10:21
		5 - 3		Goal Taboada, Reinier (97)	10:45
10:58	Shot Bono, Nicolas (4) saved				
11:03	2 minutes suspension Horiha (24)	2'			
				Shot Vailupau, Mikita (55) saved	11:41
12:08	Goal Francisco da Silva (34)	6 - 3			
				Shot Rodríguez, Javier (99) saved	12:22
13:19	Technical fault Bono, Nicolas (4)	TF			
13:19	Turnover				
			TF	Technical fault Rodríguez (99)	13:55
				Turnover	13:55
15:07	7m Goal Vorkapic, Vukašin (3)	7 - 3			
				Shot Hedberg, Christopher (4) saved	16:20
16:31	Technical fault Mitrovic, Uroš (13)	TF			
16:31	Turnover				

Play-by-play 1st half

HC Vardar 1961 (MKD)				Sport Lisboa e Benfica (POR)	
			TF	Technical fault Nr. 23	17:09
				Turnover	17:09
17:14	Technical fault Walach, Milosz (25)	TF			
17:14	Turnover				
		7 - 4		Goal França Silva, Fábio (20)	17:47
17:52	Team Timeout	TTO			
18:16	Shot Horiha, Dmytro (24) saved				
			TF	Technical fault Nr. 23	18:26
				Turnover	18:26
18:31	Goal Vorkapic, Vukašin (3)	8 - 4			
		8 - 5		Goal Ferreira Almeida Moreira (11)	19:28
19:58	Goal Francisco da Silva (34)	9 - 5			
		9 - 6		Goal França Silva, Fábio (20)	20:30
20:53	Goal Francisco da Silva (34)	10 - 6			
		10 - 7		Goal Hedberg, Christopher (4)	21:23
22:32	Shot Francisco da Silva (34) saved				
22:42	2 minutes suspension Nr. 18	2'			
		10 - 8	7	7m Goal Nr. 11	22:46
23:30	Goal Malus, Jaka (66)	11 - 8			
		11 - 9		Goal França Silva, Fábio (20)	23:44
23:46	2 minutes suspension Horiha (24)	2'			
24:21	Technical fault Nr. 34	TF			
24:21	Turnover				
		11 - 10		Goal Tobar Valencia, Stiven (7)	24:23
25:00	Goal Malus, Jaka (66)	12 - 10			
		12 - 11		Goal Tobar Valencia, Stiven (7)	25:32
26:19	7m Goal Vorkapic, Vukašin (3)	13 - 11			
		13 - 12	7	7m Goal Nr. 11	26:59
27:38	7m Goal Vorkapic, Vukašin (3)	14 - 12			
			TF	Technical fault Nr. 11	28:27
				Turnover	28:27
29:03	Shot Malus, Jaka (66) saved				
		14 - 13		Goal Tobar Valencia, Stiven (7)	29:06
29:45	Goal Malus, Jaka (66)	15 - 13			
		15 - 14		Goal Cavalcanti, Gabriel (5)	29:59

Play-by-play 2nd half

HC Vardar 1961 (MKD)			Sport Lisboa e Benfica (POR)		
31:09	7m Goal Vorkapic, Vukašin (3)	16 - 14			
		16 - 15		Goal Faurholt Lohmann Olsen (10)	32:10
32:58	7m Goal Vorkapic, Vukašin (3)	17 - 15			
				2 minutes suspension Nr. 7	33:26
33:58	Goal Malus, Jaka (66)	18 - 15			
		18 - 16		Goal Taboada, Reinier (97)	34:49
35:01	Shot Keita, Mahamadou (10) saved				
		18 - 17		Goal França Silva, Fábio (20)	35:34
35:50	7m Goal Vorkapic, Vukašin (3)	19 - 17			
		19 - 18		Goal Hedberg, Christopher (4)	36:24
36:54	Goal Horiha, Dmytro (24)	20 - 18			
			TF	Technical fault Nr. 23	37:31
				Turnover	37:31
37:44	7m Missed shot Matiaba-Tuzolana (23)				
				Missed shot França Silva, Fábio (20)	38:26
38:31	Goal Mitrovic, Uroš (13)	21 - 18			
		21 - 19		Goal Hedberg, Christopher (4)	39:08
40:25	Goal Malus, Jaka (66)	22 - 19			
				Shot on post Rodríguez, Javier (99)	41:16
41:22	Goal Malus, Jaka (66)	23 - 19			
			TTO	Team Timeout	41:28
		23 - 20		Goal El Korchi Fernández (23)	42:08
43:11	Goal Horiha, Dmytro (24)	24 - 20			
				Shot Cavalcanti, Gabriel (5) saved	43:41
43:46	Missed shot Francisco da Silva (34)				
			TF	Technical fault Nr. 10	44:13
				Turnover	44:13
44:16	Goal Keita, Mahamadou (10)	25 - 20			
			TF	Technical fault Nr. 23	44:47
				Turnover	44:47
44:49	Goal Pinto, Miguel (71)	26 - 20			
			TF	Technical fault Nr. 23	46:03
				Turnover	46:03
46:06	Team Timeout				
46:52	Technical fault Jankowski (78)				
46:52	Turnover				
			TF	Technical fault Nr. 15	47:31
				Turnover	47:31
47:35	Goal Bono, Nicolas (4)	27 - 20			
		27 - 21		7m Goal Nr. 11	48:09
48:43	Shot Keita, Mahamadou (10) saved				
				Missed shot Oliveras Floreta, Pau (9)	48:56
49:31	Missed shot Jankowski, Wiktor (78)				
		27 - 22		Goal Ferreira Almeida Moreira (11)	49:36
50:51	Shot Bono, Nicolas (4) saved				

Play-by-play 2nd half

	HC Vardar 1961 (MKD)			Sport Lisboa e Benfica (POR)	
51:15	Goal Francisco da Silva (34)	28 - 22			
			Missed shot Taboada, Reinier (97)	52:13
52:58	Technical fault Nr. 34	TF			
52:58	Turnover				
		28 - 23	Goal Oliveras Floreta, Pau (9)	53:00
54:06	Missed shot Horiha, Dmytro (24)				
		28 - 24	Goal Tobar Valencia, Stiven (7)	54:09
54:13	Team Timeout	TTO			
55:10	7m Goal Vorkapic, Vukašin (3)	29 - 24			
		29 - 25	Goal Taboada, Reinier (97)	55:32
56:28	Goal Lazarevski, Milan (18)	30 - 25			
		30 - 26	Goal Taboada, Reinier (97)	56:38
57:07	Goal Malus, Jaka (66)	31 - 26			
			Shot Hedberg, Christopher (4) saved	57:51
58:18	Goal Malus, Jaka (66)	32 - 26			
			Team Timeout	58:31
		32 - 27	Goal França Silva, Fábio (20)	59:06
59:51	Goal Malus, Jaka (66)	33 - 27			

Team Statistics Attack

HC Vardar 1961 (MKD)

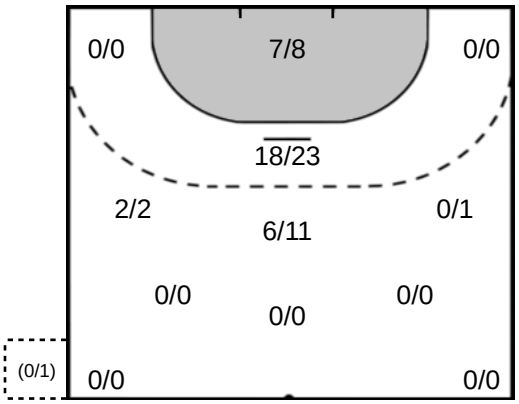

66 MALUS Jaka

Goals: 9
Shots: 10
90 %

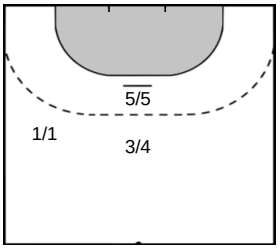

3 VORKAPIC Vukašin

Goals: 8
Shots: 8
100 %

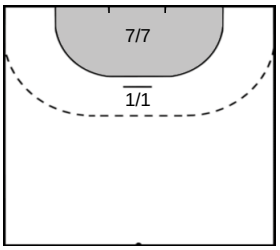

34 FRANCISCO DA SILVA Joao Pedro

Goals: 5
Shots: 7
71 %

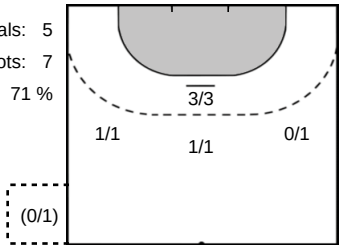

10 KEITA Mahamadou

Goals: 2
Shots: 4
50 %

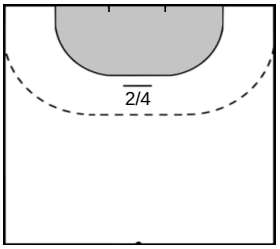

Sport Lisboa e Benfica (POR)

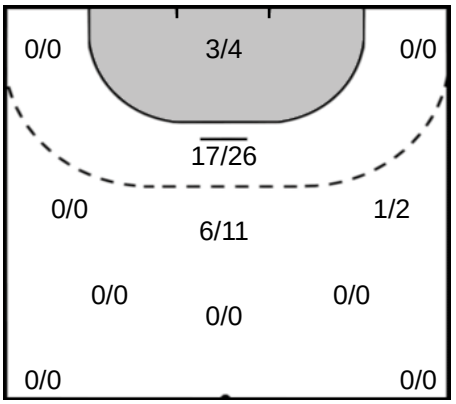

TABOADA Reinier 97

Goals: 4
Shots: 8
50 %

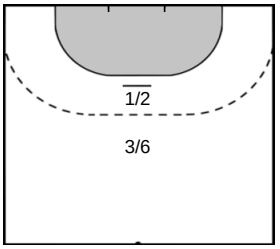

FERREIRA ALMEIDA MOREIRA Bélone 11

Goals: 5
Shots: 6
83 %

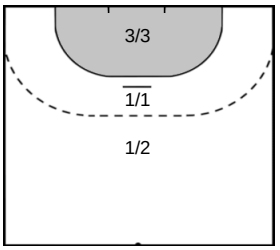

FRANÇA SILVA Fábio 20

Goals: 5
Shots: 6
83 %

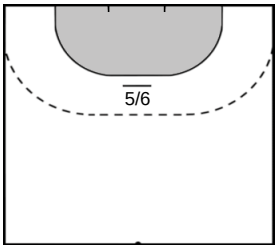

TOBAR VALENCIA Stiven 7

Goals: 4
Shots: 5
80 %

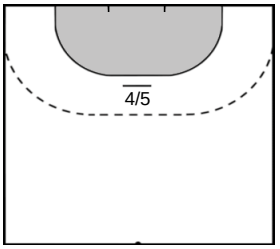

Team Statistics Attack

HC Vardar 1961 (MKD)	Sport Lisboa e Benfica (POR)

24 HORIHA Dmytro

Goals: 2
Shots: 4
50 %

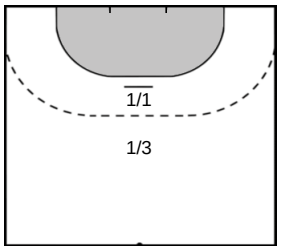

18 LAZAREVSKI Milan

Goals: 3
Shots: 3
100 %

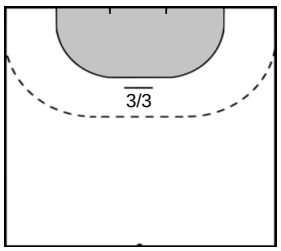

4 BONO Nicolas

Goals: 1
Shots: 3
33 %

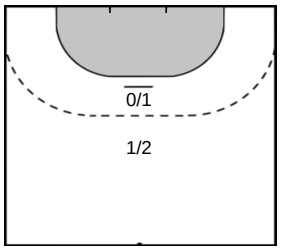

78 JANKOWSKI Wiktor

Goals: 1
Shots: 3
33 %

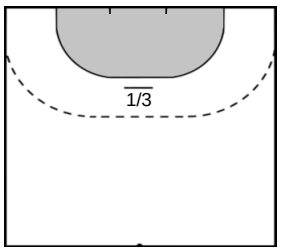

13 MITROVIC Uroš

Goals: 1
Shots: 2
50 %

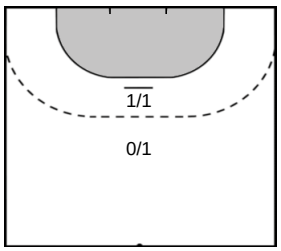

HEDBERG Christopher 4

Goals: 3
Shots: 5
60 %

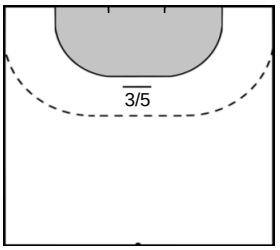

VAILUPAU Mikita 55

Goals: 1
Shots: 3
33 %

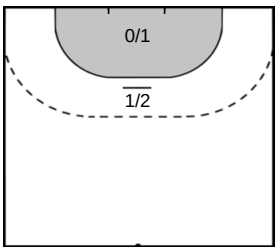

CAVALCANTI Gabriel 5

Goals: 1
Shots: 2
50 %

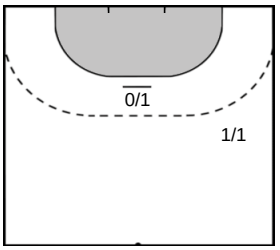

OLIVERAS FLORETA Pau 9

Goals: 1
Shots: 2
50 %

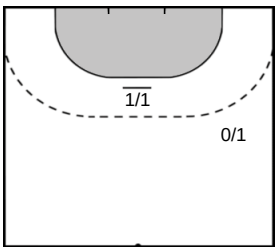

FAURHOLT LOHMANN OLSEN Kristian 10

Goals: 1
Shots: 2
50 %

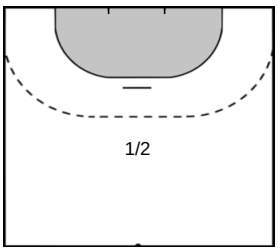

Team Statistics Attack

HC Vardar 1961 (MKD)	Sport Lisboa e Benfica (POR)

71 PINTO Miguel

Goals: 1
Shots: 1
100 %

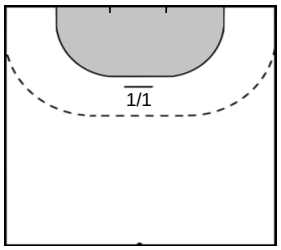

23 MATIABA-TUZOLANA Michel Junior

Goals: 0
Shots: 1
0 %

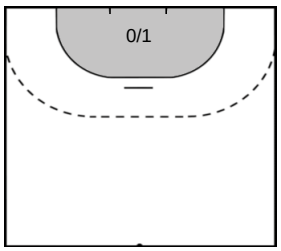

RODRÍGUEZ Javier 99

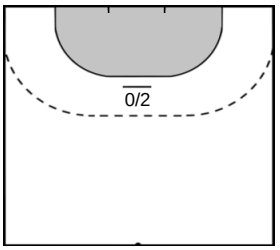

Goals: 0
Shots: 2
0 %

BARBEITO SORIANO Alejandro 15

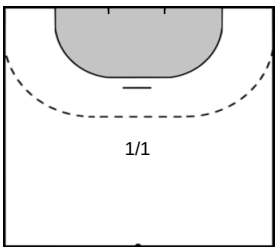

Goals: 1
Shots: 1
100 %

EL KORCHI FERNÁNDEZ Ismael 23

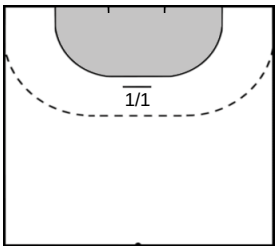

Goals: 1
Shots: 1
100 %

Goalkeeper Statistics

HC Vardar 1961 (MKD)

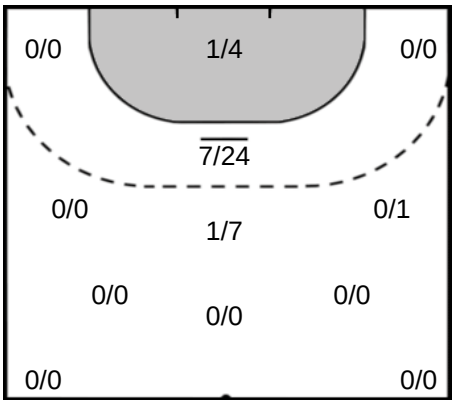

25 WALACH Milosz

Saves: 6
Shots: 23
26 %

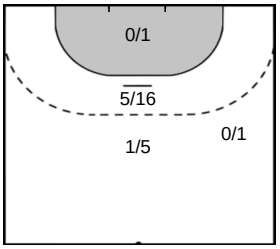

12 FERREIRA Miguel

Saves: 3
Shots: 13
23 %

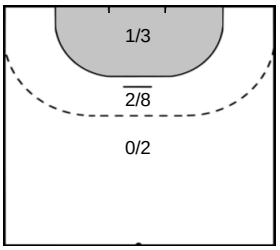

Sport Lisboa e Benfica (POR)

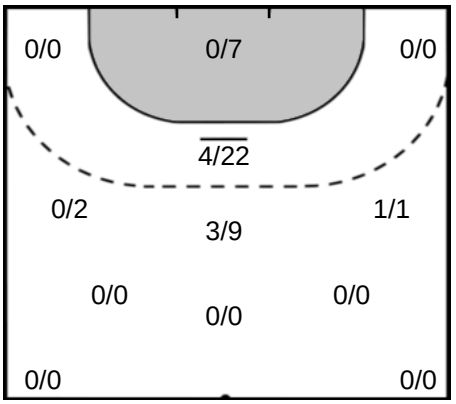

LUAN DA ROSA Rangel 16

Saves: 8
Shots: 33
24 %

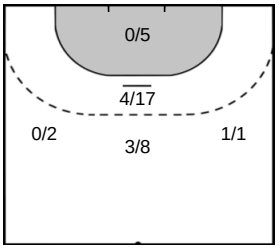

CAPDEVILLE Gustavo 41

Saves: 0
Shots: 8
0 %

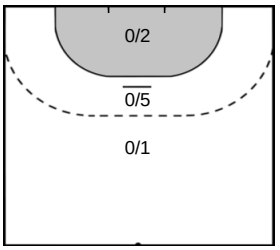

Legend

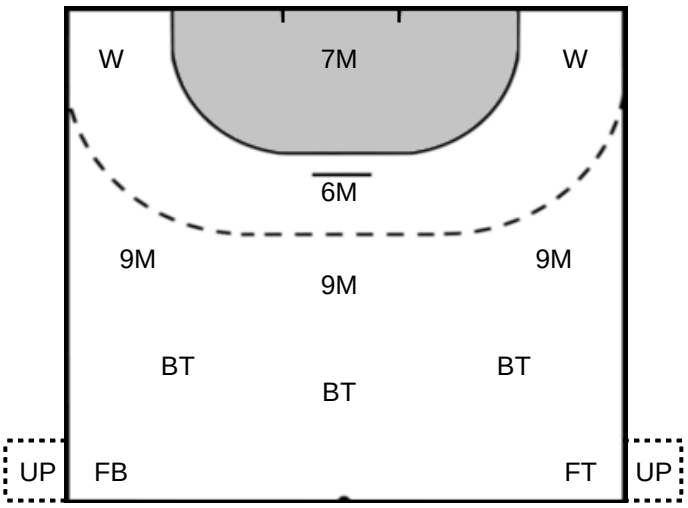

%	Efficiency
Ass.	Assists
Pos.	Position
GC.	Goals conceded
7M	7-metre Shots
W	Wing Shots (Right, Left)
BT	Breakthrough (Right, Center, Left)
FB	Fast Break
6M	6-metre Shots
9M	9-metre Shots (Right, Center, Left)
FT	Free Throw
ST	Steals
BL	Blocks
YC	Yellow Cards
RC	Red Cards
BC	Blue Cards
2m	2 Minute Suspensions
UP	Unassigned Position